

How to use anatomy.tv

Thank you for subscribing to anatomy.tv from Primal Pictures. Please find below a quick guide to the site to get you started.

Getting started

For an optimum experience we recommend using one of the following web browsers for using anatomy.tv

[Internet Explorer](#)

[Mozilla Firefox](#)

Please allow pop-ups for www.anatomy.tv

If not already enabled, you will need **to allow pop-ups** in your web browser to view all the content in your subscription– slides, video clips and other content from links will open in a pop-up window.

The process varies from browser to browser but here is a guide for the recommended browsers:

Internet Explorer: Under "Tools" in the menu toolbar, choose "Popup Blocker", Choose "Popup Blocker Settings" and enter www.anatomy.tv

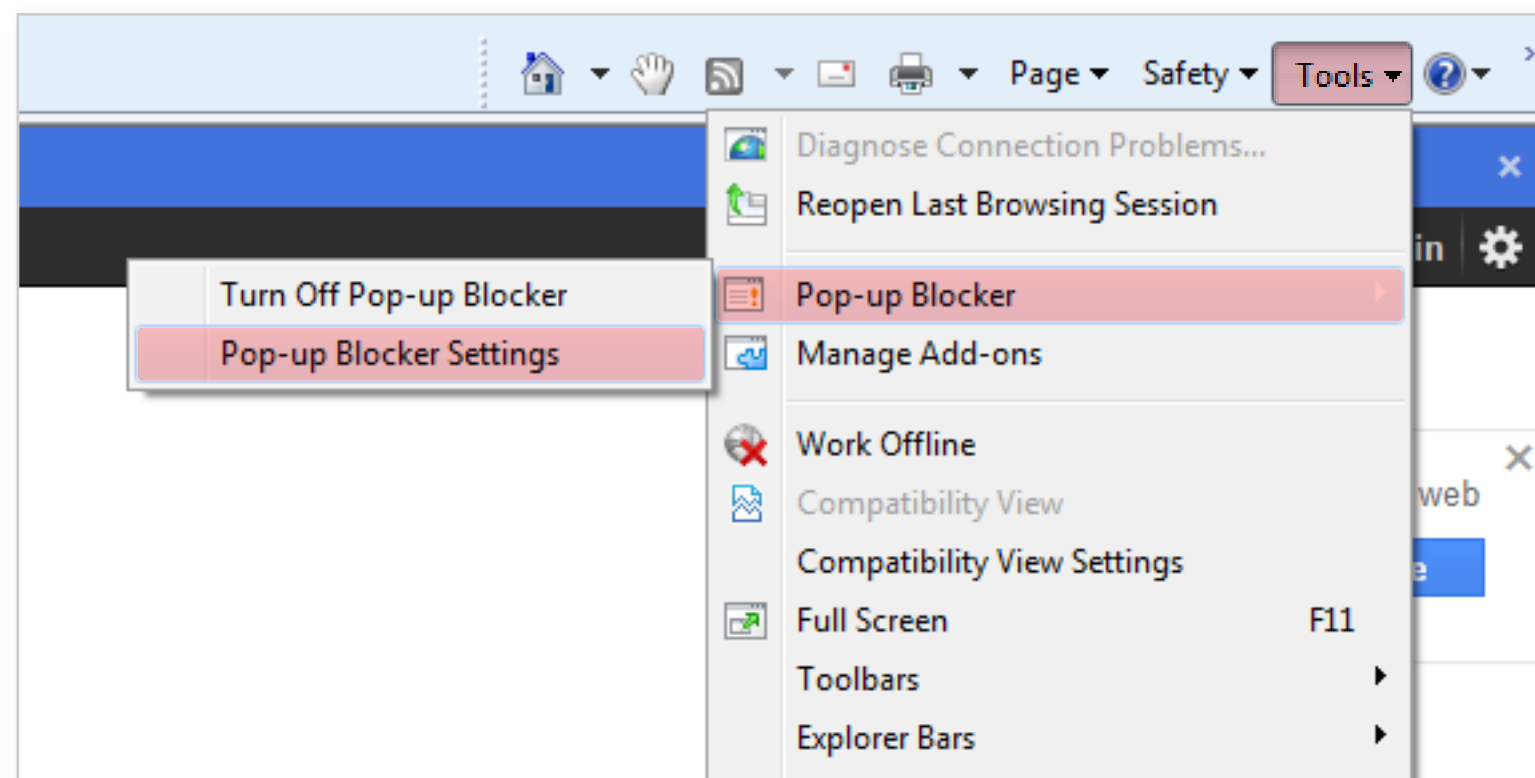

Mozilla Firefox:

Under "Tools" in the toolbar choose "Options" and click "Web Features" in the left hand column. If the "Block Popup Windows" option is clicked, Click the "Exceptions" button and enter www.anatomy.tv in the textbox and click allow.

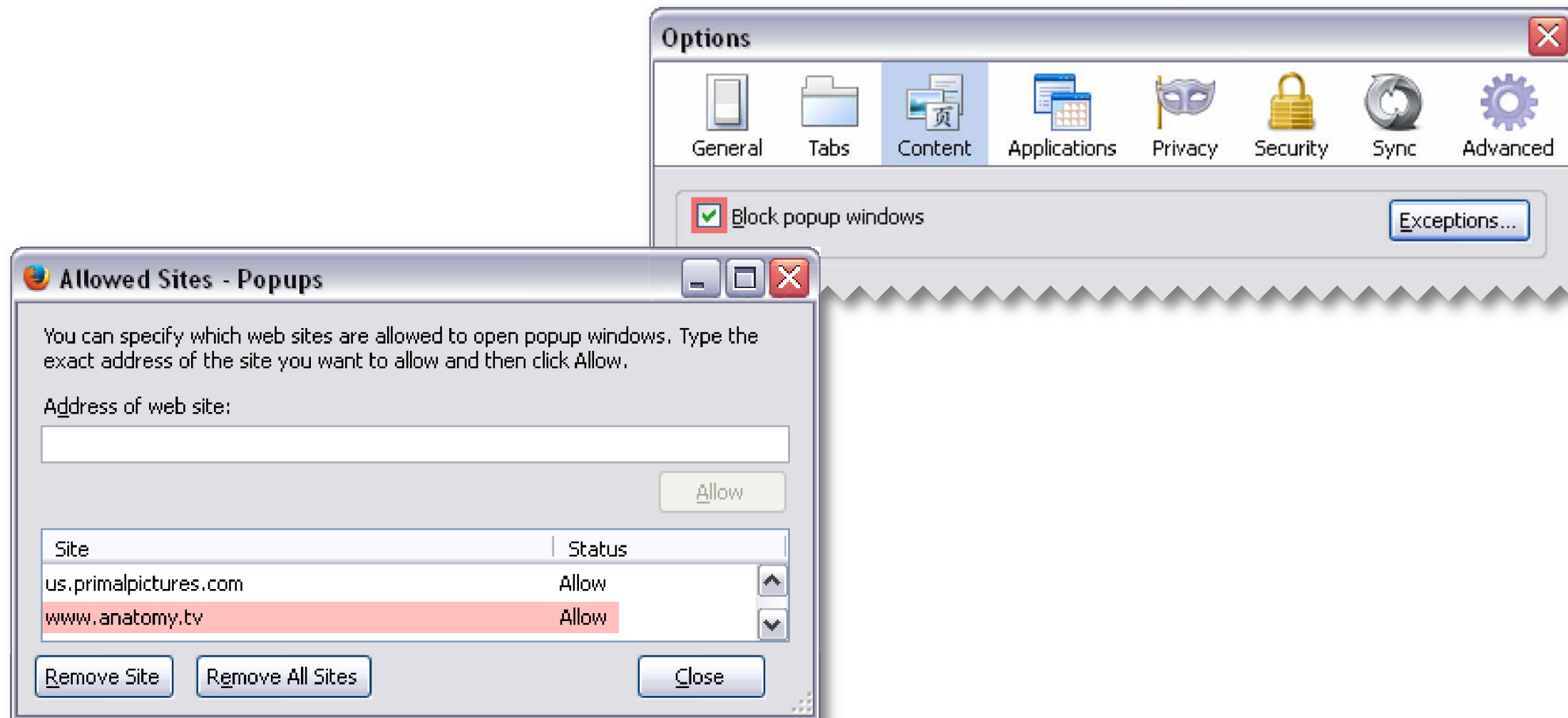

Access your STAT!Ref account through your Library website and view the product landing page:

ANATOMY.TV LOG OFF

POWERED BY PRIMAL PICTURES

Home My Profile User Guide Contact us FAQ

Product Quizzes 3D Real-time Viewers

Systemic Anatomy

- > Systemic Edition

Regional Anatomy

Human Anatomy Regional Series:

- > Head & Neck
- > Spine
- > Shoulder
- > Hand

Speciality titles

- > MSK Ultrasound: Lower Limb
- > MSK Ultrasound: Upper Limb
- > Head & Neck :Basic Neuroanatomy
- > Audiology
- > Head: Pediatric Comparisons

The titles included in your subscription package will

or no

<p>Sports & therapy</p> <ul style="list-style-type: none"> > Acupuncture > Anatomy for Exercise > Anatomy Trains: 2/e > Functional Anatomy > Hand Therapy > Massage & Manual Therapies > Anatomy for Pilates > Anatomy for Yoga > Resistance Training > Sports Injuries: Foot 2/e > Sports Injuries: Knee 2/e > Sports Injuries: Shoulder 2/e 	<ul style="list-style-type: none"> > Hand > Thorax & Abdomen > Pelvis > Hip > Knee > Foot <p>Real-Time Viewer Series:</p> <ul style="list-style-type: none"> > 3D Real-time Viewers <p>Other titles by Region:</p> <ul style="list-style-type: none"> > Essential Regional Anatomy > 基础全身局部解剖 > Regional Study Guide 	<ul style="list-style-type: none"> > Audiology > Head: Pediatric Comparisons > Anatomy for Otolaryngology > Dentistry > 3D Real-time Dentistry > 3D Real-time Exercise > Radiology: Thorax, Trunk > Anatomy for Chiropractic > Dental Hygiene <p>Surgery</p> <ul style="list-style-type: none"> > Axilla > Knee > Knee Arthroplasty > Hip Arthroplasty > Podiatric Medicine 			
<p>Translation:</p> <table border="0" style="width: 100%;"> <tr> <td style="width: 33%; vertical-align: top;"> <p>Français -</p> <ul style="list-style-type: none"> > Anatomie Fonctionnelle > L'anatomie Humaine </td> <td style="width: 33%; vertical-align: top;"> <p>Español -</p> <ul style="list-style-type: none"> > Fundamentos de Anatomía </td> <td style="width: 33%; vertical-align: top;"> <p>Deutsch -</p> <ul style="list-style-type: none"> > Funktionelle Anatomie </td> </tr> </table>			<p>Français -</p> <ul style="list-style-type: none"> > Anatomie Fonctionnelle > L'anatomie Humaine 	<p>Español -</p> <ul style="list-style-type: none"> > Fundamentos de Anatomía 	<p>Deutsch -</p> <ul style="list-style-type: none"> > Funktionelle Anatomie
<p>Français -</p> <ul style="list-style-type: none"> > Anatomie Fonctionnelle > L'anatomie Humaine 	<p>Español -</p> <ul style="list-style-type: none"> > Fundamentos de Anatomía 	<p>Deutsch -</p> <ul style="list-style-type: none"> > Funktionelle Anatomie 			

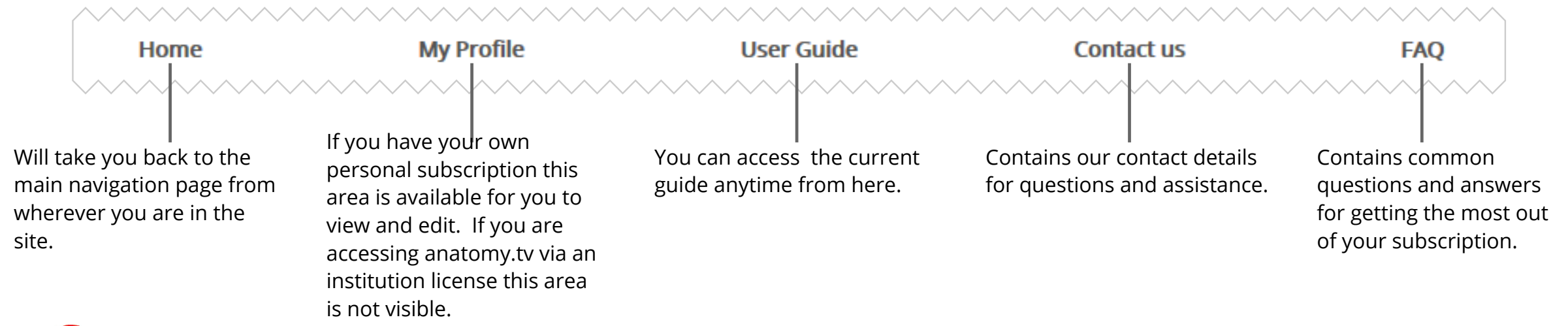

LOG OFF

Please ensure you use the LOG OFF button to end your session or you may not be able to login again until after the time out period (default time out is 15 minutes).

To start using [anatomy.tv](http://www.anatomy.tv) click on the title you wish to view, for example, **3D Head & Neck Anatomy**:

The product you have selected will open in a new browser window.

Interface explained

The majority of our titles contain the following components functions:

Anatomy: Contains the interactive 3D models.

A default view will appear in the viewing pane when you first open the title.

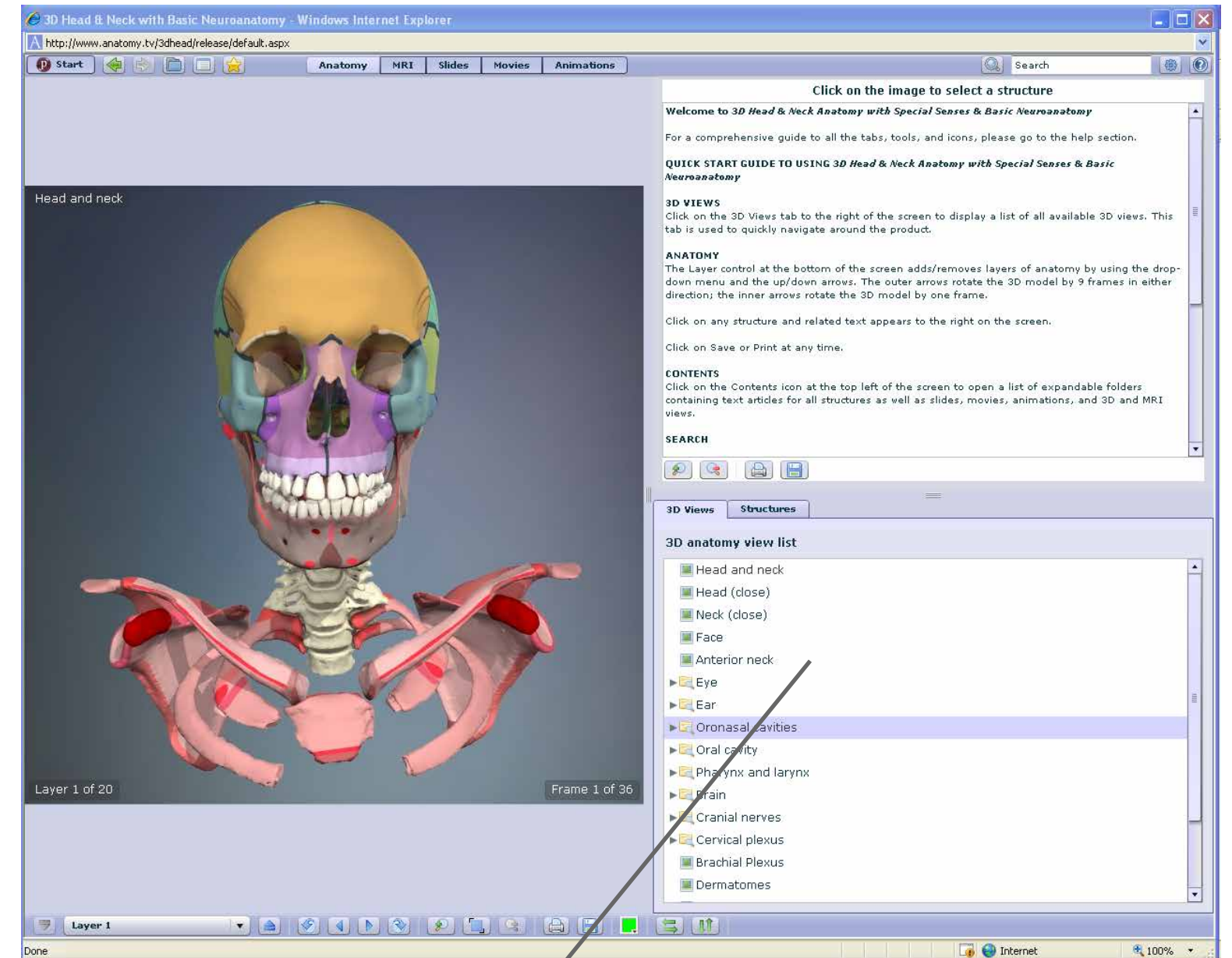

You can select a view from the list in the bottom right pane.

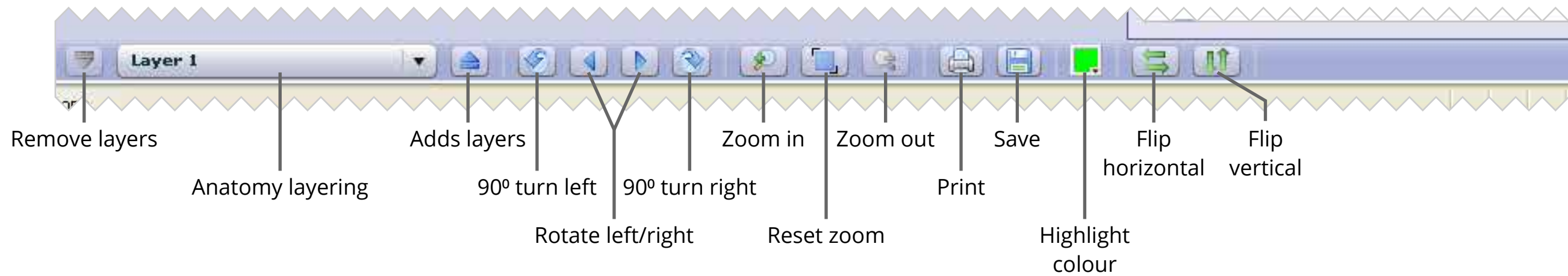

If you click and highlight any structure, text will appear in the top right pane.

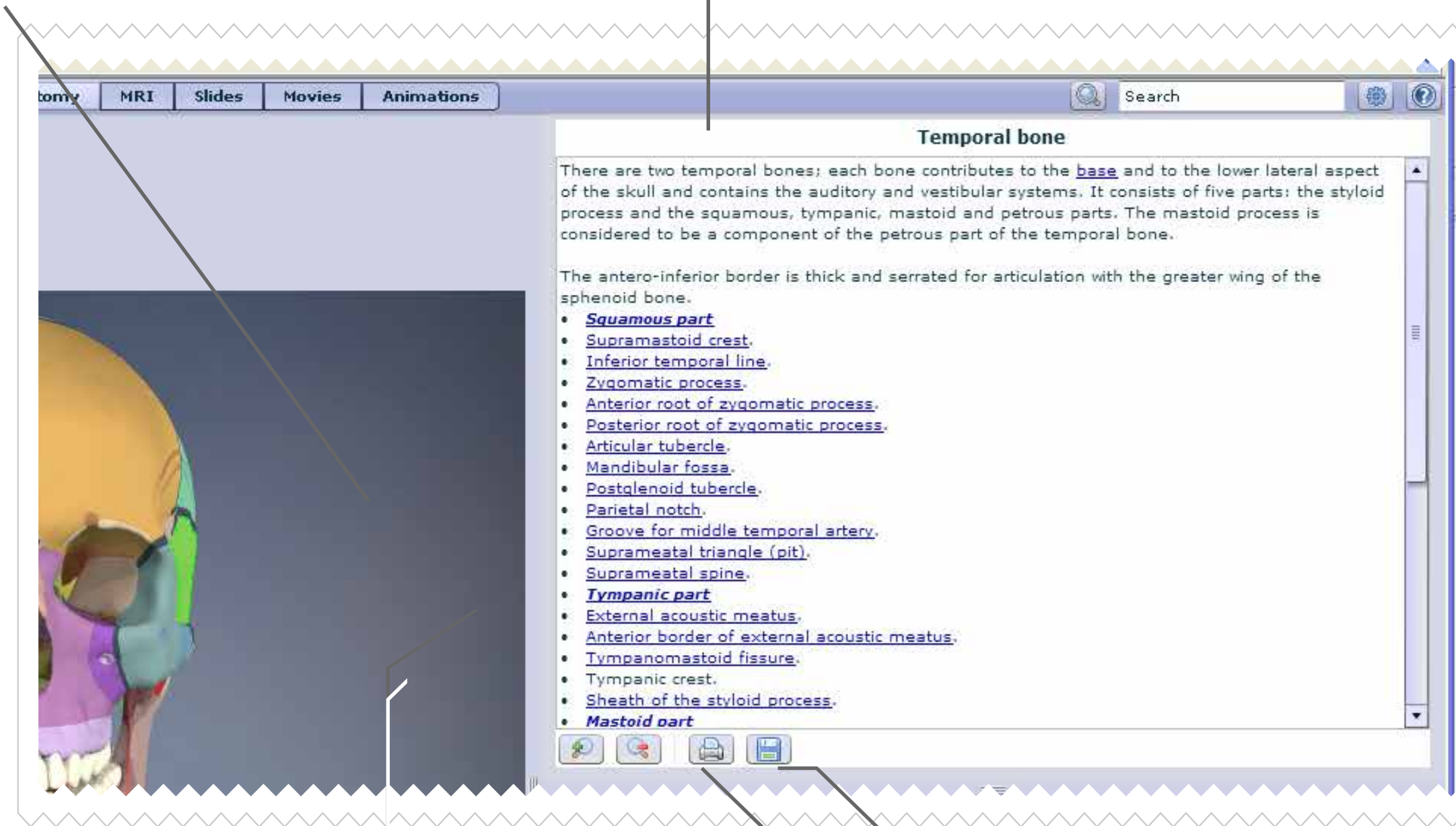

Links to any additional slides/video clips will appear as underlined text and can be opened by clicking on them - they will open up in a new window.

Use the print and save functions at the bottom of the screen to export any 3D image.

MRI section:

- Compare labeled cross sections of our 3D models with equivalent MRI in 3 planes.
- Choose a plane then scroll through all the available layers.
- All visible structures are labeled on the cross section plus any that are large enough to see are labeled on the MRI.

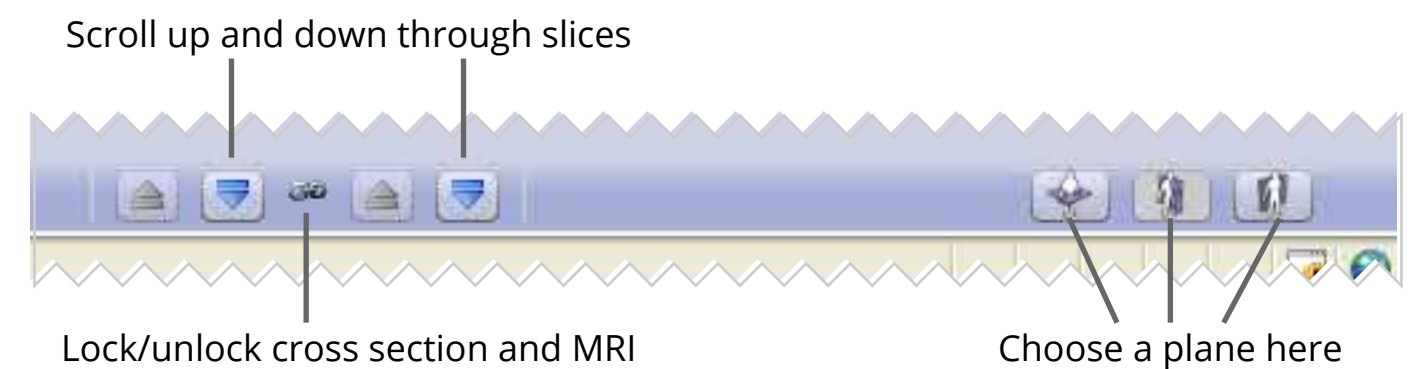
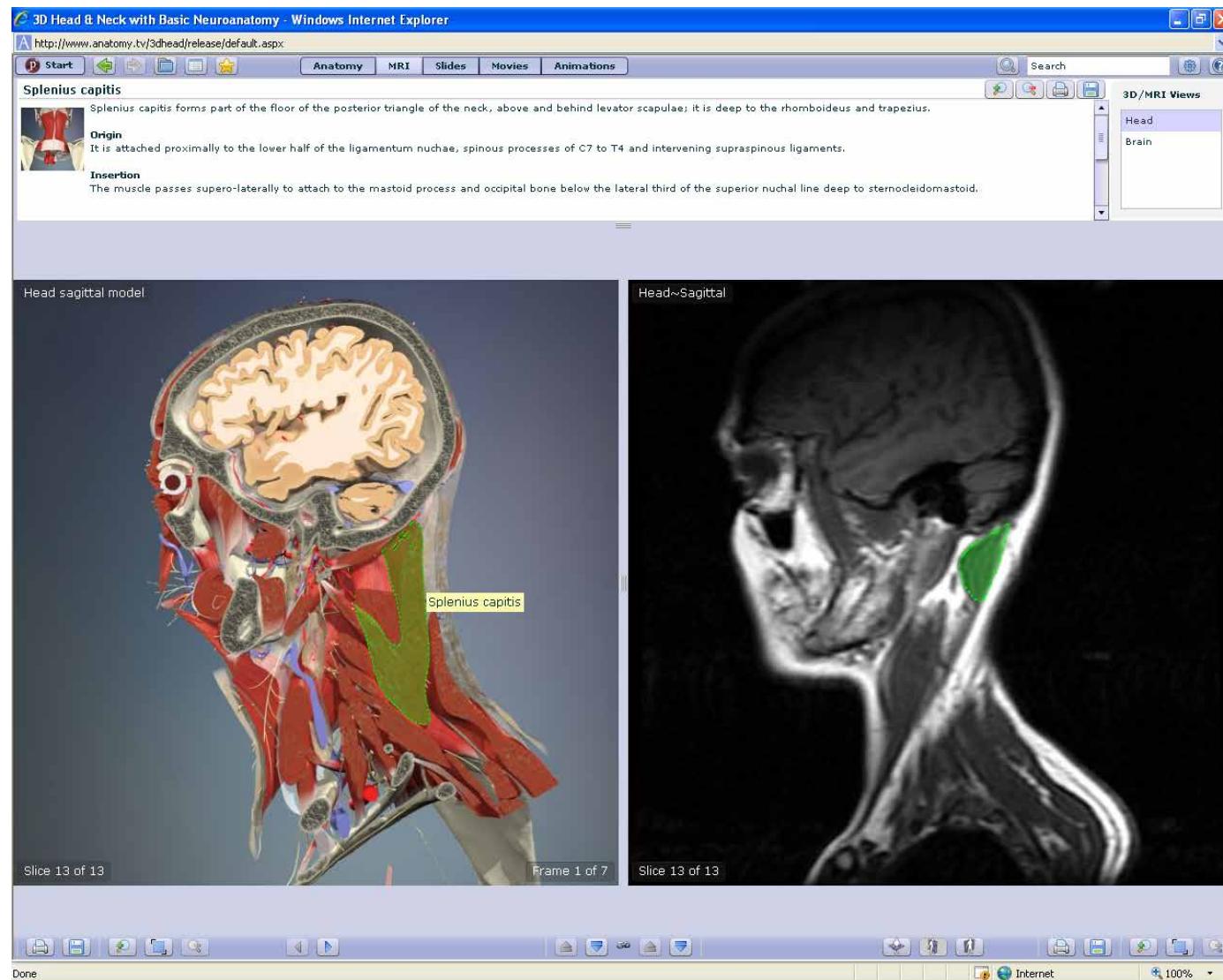

Slides:

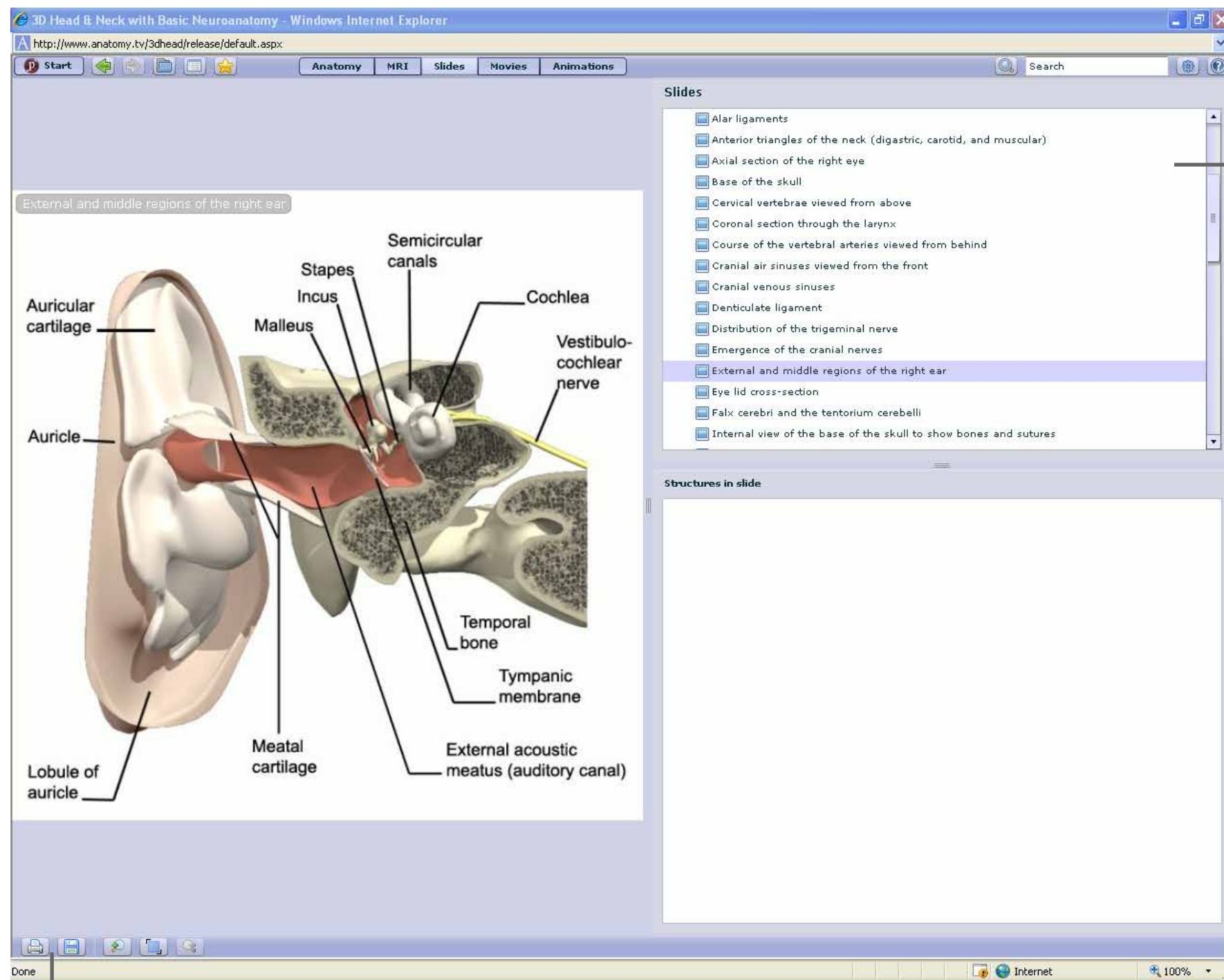

Choose a slide from the menu in the top right pane to view it in the viewing pane on the left.

Use the print and save functions at the bottom of the screen to export the image.

Movies:

Choose a movie clip from the menu in the top right pane to view it.

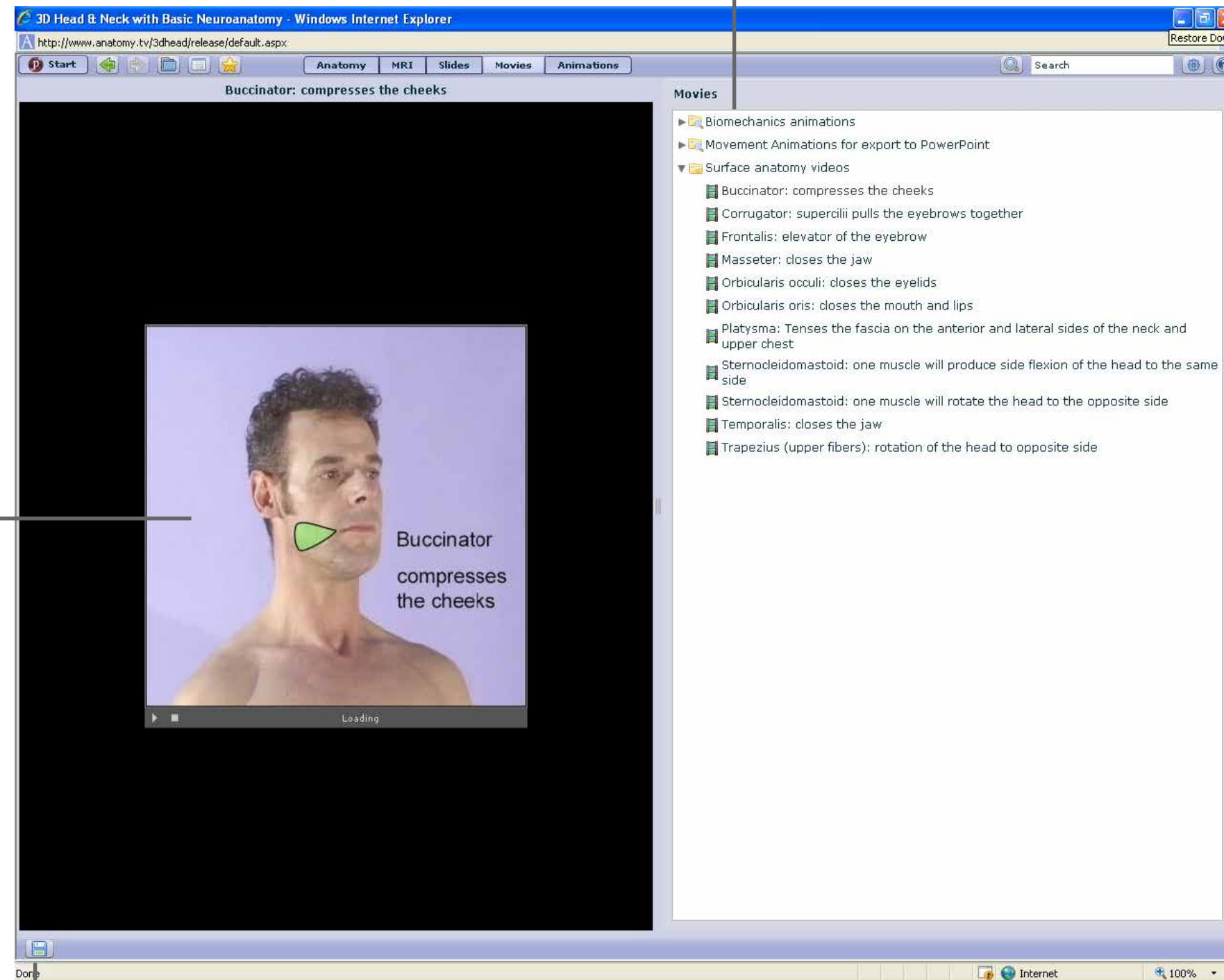

Play the movie in the viewing pane on the left.

Use the print and save functions at the bottom of the screen to export the image.

Animations:

Play the movie in the viewing pane on the left.

Rotate, label and play the 3D animations.

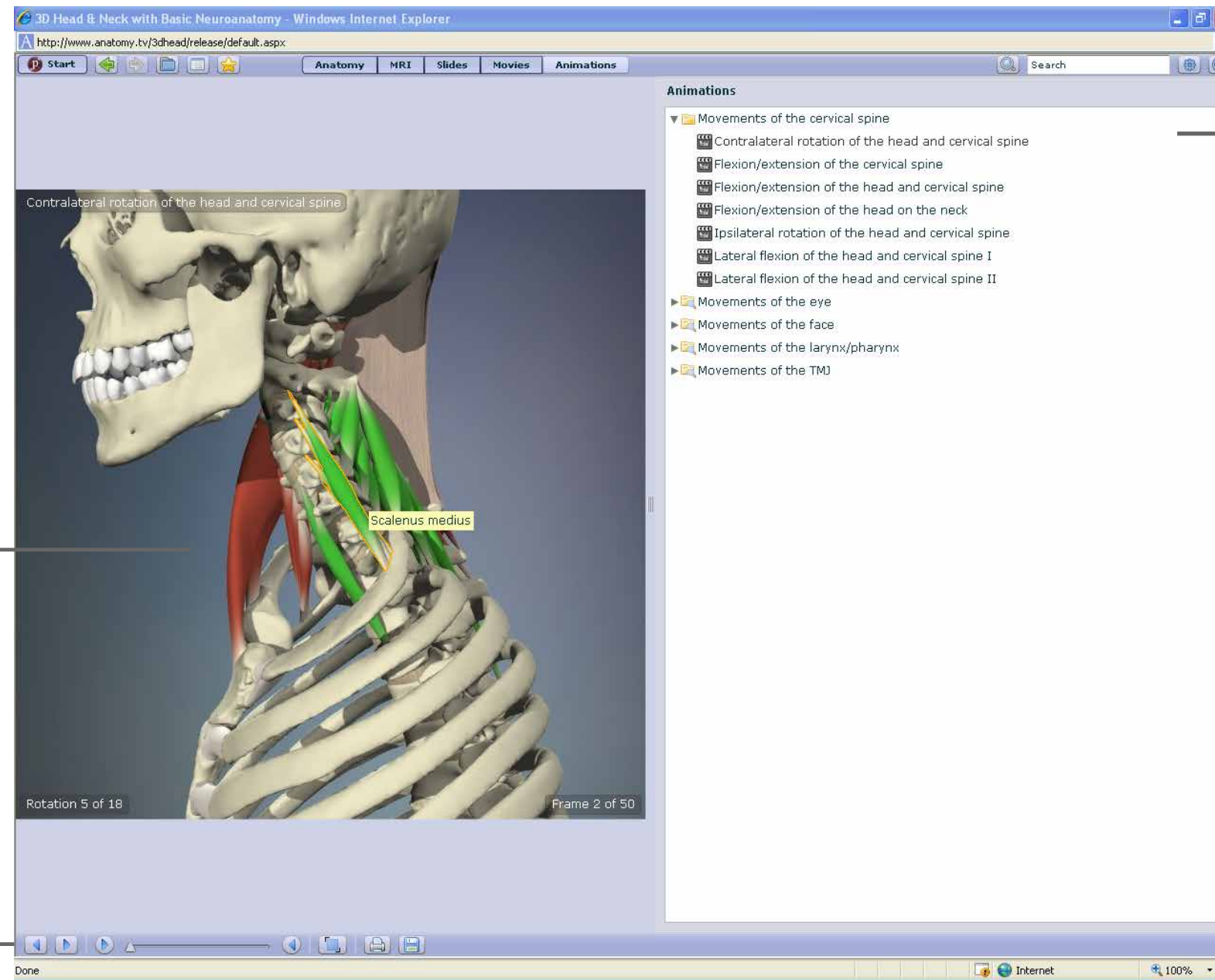

Choose an animation from the menu in the top right pane to view it.

- To export the animations as .mpg files - go to the Movies tab and find the equivalent movement as a exportable file - open and use the Save function to export.

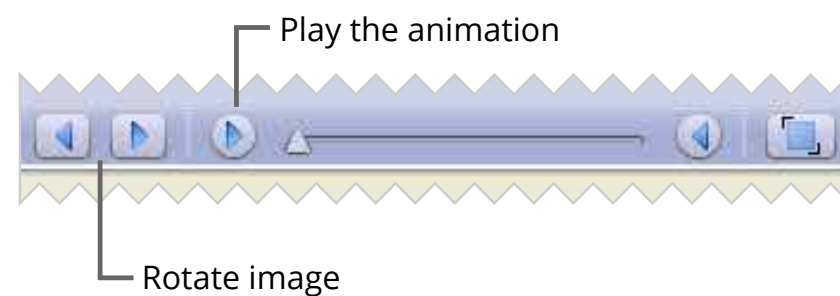

Printing or saving images:

1) Find the 3D image that you want to use.

2) Use the print and save icons for images and text.



3) If using save the image in a folder on your hard drive using a convenient title or reference. The image will save as a .png file that can be used in PowerPoint™ and Word™ etc.

Exporting video clips or animations from www.anatomy.tv:

- 1) Clips can only be saved.
- 2) Use the save  function to save the videos. Please note some animations have separate versions that can be exported for presentations (see Animations section of user guide)

Use of images

NON COMMERCIAL use of the images **is royalty free** - so for private educational use in PowerPoint presentations, lectures, patient education.

Any **COMMERCIAL OR PUBLIC DOMAIN USE** of the images including in books, websites, videos, DVDs and any other use of the images in the public domain (e.g. advertising) will be subject to **formal permission and an additional license fee** - please contact [STAT!Ref](#) with any queries.

Logging off

Please ensure you use the **LOG OFF** button  to end your session or you may not be able to login again until after the time out period (default time out is 15 minutes).

Please contact STAT!Ref with any questions.

www.statref.com

800-901-5494